

Plat Book SSS Page 88

88-88

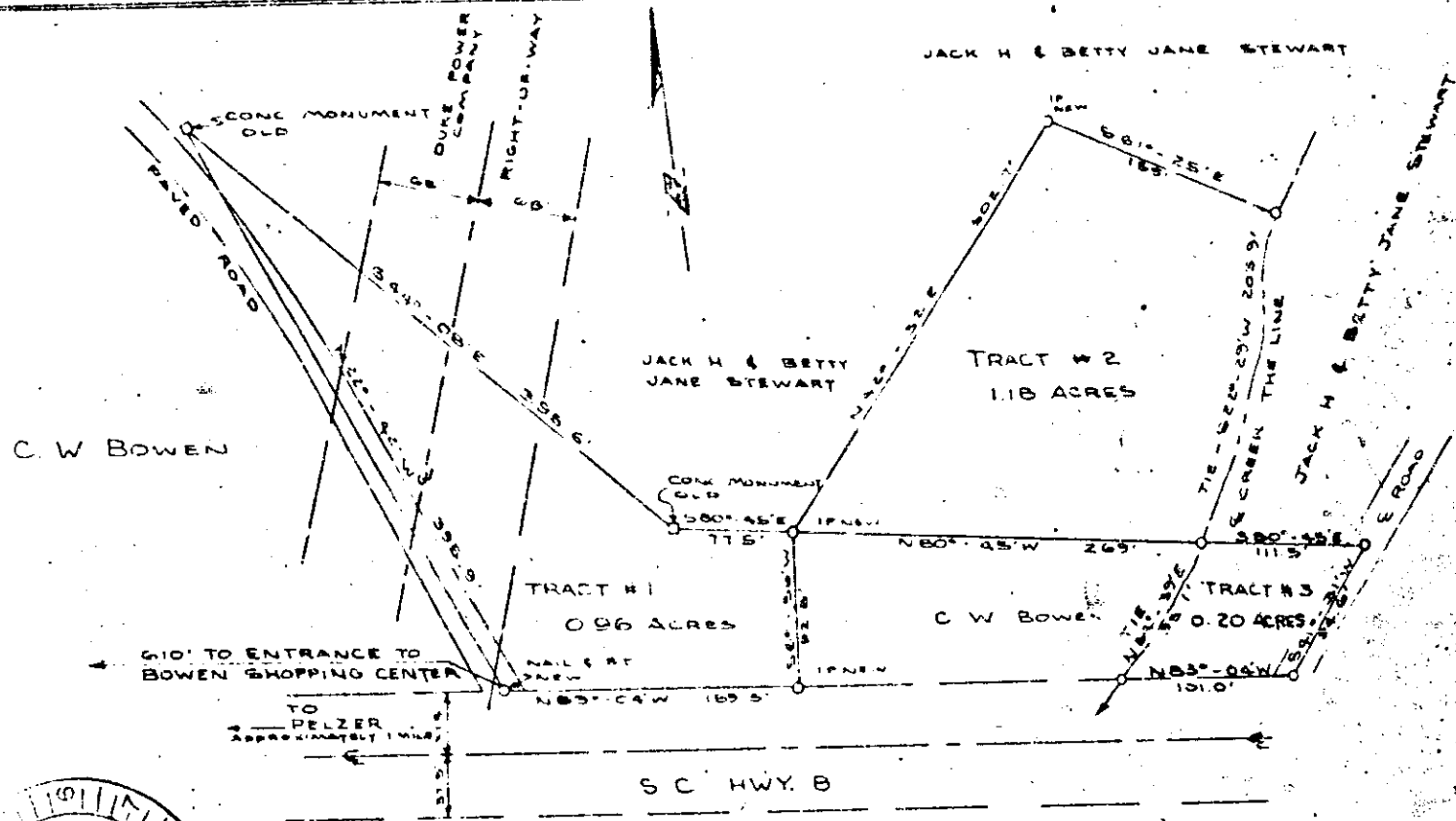

Recorded June 27, 1968 at 9:50 A. M. #33317

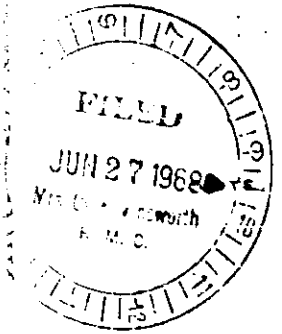

THE ABOVE IS A PLAT OF THREE TRACTS OF LAND BELONGING SEPARATELY TO THE FOLLOWING PERSONS:
 TRACT NO 1: C W BOWEN
 TRACT NO 2: JACK H & BETTY JANE STEWART
 TRACT NO 3: C W BOWEN



| | |
|--|-------------------------|
| ROBINSON ENGINEERING SERVICE ANDERSON, S. C. | |
| STATE OF SOUTH CAROLINA COUNTY OF GREENVILLE | |
| Plat of 3 tracts of land situated East of Pelzer, S. C. as shown above | |
| REFERENCES | |
| Plat by Jones Engineering Service | |
| Dated April 1968 | Plat BK pg. |
| Deed BK pg. | Surveyed at the request |
| of C. W. Bowen | |
| Scale 1" = 100' | Date 11 June 1968 |

5/00 33317
 Add. 00
 photo